

The background of the slide consists of several stacks of folded light blue fabric, likely t-shirts, arranged in a grid-like pattern. The fabric is neatly folded, showing the texture and the edges of the garments. A dark, semi-transparent rectangular box is overlaid on the center of the image, containing the main title text in white.

# BRUGERINDDRAGELSE - EN MEGATREND

*Sune Knudsen*









KILDE: ODENSE.DK

Branchekode (6 cifre)  
(Skal udfyldes):

8 5 5 9

Branchekode (6 cifre)



# DRIVERS

- TEKNOLOGISKE MULIGHEDER OG KOMPETENCER
- VÆRDIER OM AT DELE OG INDRAGE
- VELSTAND OG SERVICENIVEAU
- RESSOURCEKNAPHED



# GEVINSTER

- INTERN EFFEKTIVISERING
- BEDRE SERVICE
- HØJERE KVALITET
- STØRRE LEGITIMITET





MENNESKE

---

BRUGER

---

PATIENT



The background of the image consists of several stacks of folded, light blue fabric, likely t-shirts or similar garments, arranged in a grid-like pattern. The fabric is neatly folded, showing the texture and the edges of the pieces. The lighting is soft, highlighting the folds and the color of the material.

UDVIKLING

---

DRIFT



BORGER-  
HØRING

BORGER-  
INVOLVERENDE  
UDVIKLINGS-  
FORLØB

BORGER-  
DREVEN  
UDVIKLING

INDDRAGELSE  
I EGEN SAG

BORGEREN  
BIDRAGER

BORGEREN  
LØSER  
OPGAVEN





# KEMOBEHANDLING PÅ HJEMMEBANE





"Det er vigtigt at mit personale bliver tilpasset, ligeså meget som patienterne".  
Lene  
Hvidbo





CE  
C-DBT  
21 2197 25

Technical specifications and safety information for the device, including CE marking and model number.







A red string with a tassel hangs from a white device mounted on a wall. The device has a small logo with the letters 'BEST.' and a green and red square. The string is positioned vertically, passing through the center of the text below.

# HUMANISING THE WAITING LIST





Ingeborg G. Hansen

APV

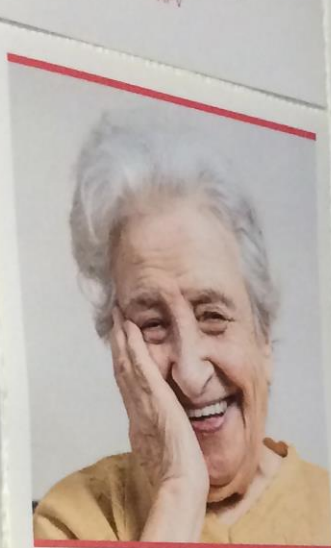

Helga Vium Jensen

APV



Gunvor Jakobsen

Ældreblag



Elna Jensen

Ældreblag

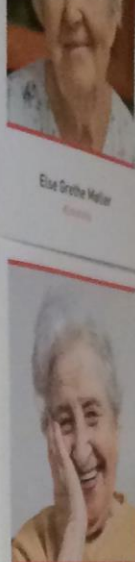

Lizzie Lykke Søgaard

Ældreblag



Verner Søberg

Ældreblag

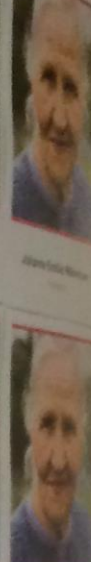

Edith Margrethe Lundstrøm

Ældreblag

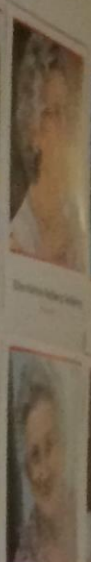

Kirsten Marie Henriksen

Ældreblag



Ingeborg G. Hansen

Ældreblag



Elna Jensen

Ældreblag

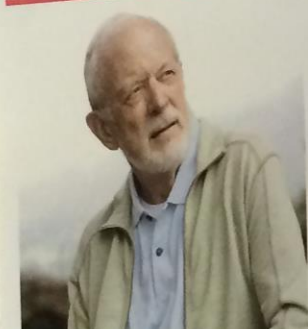

Elna Ettrup Mehlsen



Harry Løjsgaard



Esther Jensen



Kirsten Marie Henriksen



Ingeborg G. Hansen



Verner Søberg



Elna Jensen



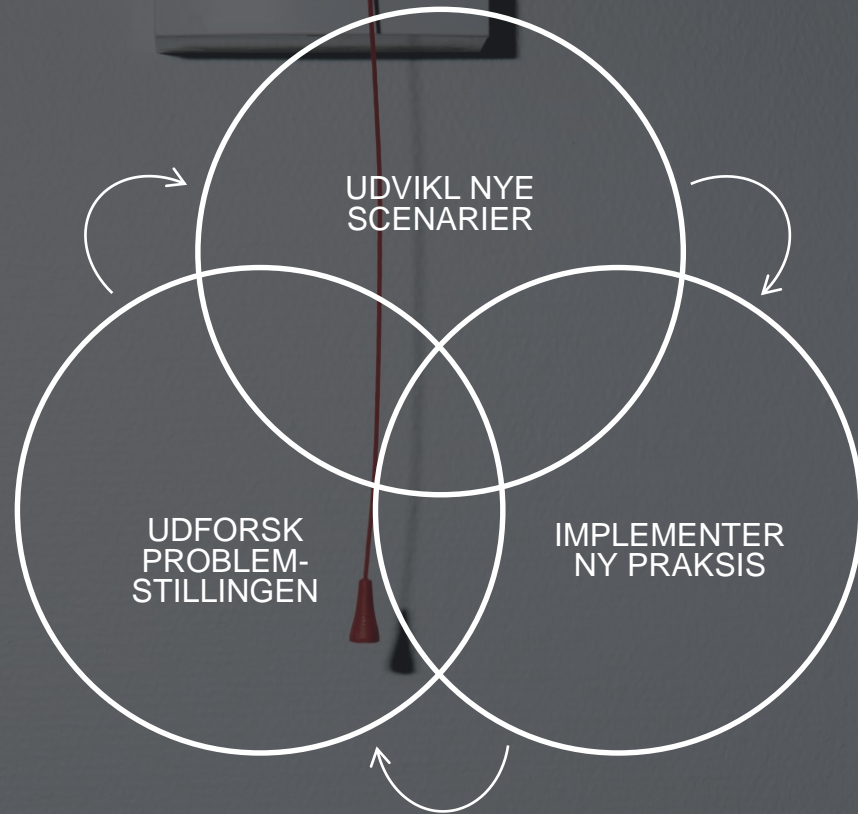



A woman in a black blazer stands in the center of a hospital room, pointing her right hand towards a group of people. To her left, two women in blue scrubs stand with their arms crossed, looking towards the right. In the foreground, the backs of several people's heads are visible, suggesting a group meeting or training session. In the background, a hospital bed is visible with a sign that says "Fødebord" (Delivery table). The room is brightly lit by large windows.

UDFORSK  
PROBLEM-  
STILLINGEN



A person wearing a white lab coat is standing at a table, writing on a yellow sticky note with a red marker. The table is covered with several other yellow sticky notes, some of which have handwritten text. In the background, there is a white plastic cup and a dark coffee cup. The scene appears to be a workshop or a collaborative work environment.

UDVIKL OG  
TEST NYE  
IDEER OG  
KONCEPTER



IMPLEMENTE  
R  
NY PRAKSIS